

Message from the Executive Director

I feel a sense of awe as I think back on the past 20 + years of Artistree’s operation, observing how we as human beings long to express ourselves from our early childhoods through our senior years via one form of art or another, and how we are compelled to be together. I am impressed with our communities’ collective will to engage with their creative energies. I am tremendously grateful to those who recognize the importance of a community art center and contribute their resources to keeping Artistree alive and well as an organization. A place like Artistree exists solely due to the will and enthusiasm of its community members.

Accessibility in terms of affordable programming is the fundamental resource that Artistree strives to provide to our area. It is so very important that arts experiences are offered in a way that excludes no member of our community for any reason – but particularly due to expense hardship. Artistree also requires a formula for sustainability so it can continue to be a thriving community asset.

Donors such as yourselves are the real heroes of Artistree. Not only do donations help Artistree keep programming affordable and available—they assure those of us who work and teach here that we are valued and appreciated. Our commitment to what we do becomes strengthened.

My hopes for Artistree’s future are simply that it continues to be a well-used, life-enriching and perpetual attribute of our surrounding towns and villages. Ultimately this is up to the community itself—the participants and benefactors that believe in how the arts strengthen us as individuals as well as encourage and reinforce the bonds of communication that make us a flourishing community. Thank you for being right here with us this year. We simply could not do this work without your generosity and support.



Kathleen Dolan



CLOCKWISE FROM TOP LEFT: Kathleen in the kids' playroom; Summer concert on the hillside; Spectators at the Wimby Hoyt Gallery Exhibit; Summer camp kids; Outreach Coordinator, Finnie Trimpi teaching a class at the Wilder School; Artist Rae Newell speaks at Artistree's Garden Gala Benefit to celebrate our 20 years in operation.

artistree OUTREACH

Meet Sam Estes! Sam is an energetic young woman from Hanover, NH currently pursuing her degree in early childhood education at River Valley Community College. She is a Special Olympics athlete who loves to swim, ski, and bowl. Sam is an outspoken advocate for inclusivity who lives with cerebral palsy and uses a mobility device full-time.

Sam attends Artistree’s weekly outreach classes with Zack’s Place* participants. “Often with disability, there aren’t a lot of ways to express yourself with different media. Artistree makes you feel included. There are not a lot of places like Artistree that make you feel this way.” Artistree instructors are not only welcoming and accepting, but are supportive in other important ways. Outreach teacher Finnie Trimpi is, Sam says, “very thoughtful and methodical in what she presents. She meets everyone’s needs. I think how she teaches is really unique.”

Arts outreach classes help build relationships, too. “I never felt that I had much of a community where I grew up. I was the only one in a wheelchair. I had no exposure to people with disabilities.” And the very act of creating is a benefit: “Clay is really good for fine motor. I’m not specifically in occupational therapy or anything right now, so that really serves, for me, as kind of an OT therapy session for like an hour where I can just be, and create, and not have to worry about making it all perfect. It’s working all the muscles it should.”

Supporting programs like Artistree’s outreach is important, Sam says, “because it’s part of someone’s life. And it doesn’t just help the participant. It helps the families and the caregivers supporting them, because [instructors] have different ideas for resources that they bring to the table.” For Sam, arts outreach has been a vehicle for community, for relationships, and for personal growth.

Sam is passionate about education and she holds a vision for a more unified society where not only are places accessible to everyone, but where stigmas and stereotypes are broken down so people of all abilities have equal opportunities for social participation. We look forward to seeing what the future holds for Sam as she pursues her dreams of advocacy and teaching.

*Zack’s Place in Woodstock, VT offers inclusive enrichment programs to people with special needs and the community at large.



Sam Estes showing her artwork

Artistree Outreach

- **Tunbridge School**
- **White River Valley Middle School**
- **Sharon Academy**
- **Hartford Area Organizations**
 - Aurora Daycare
 - Bugbee Senior Center
 - Family Place
 - Hartford Autism Regional Program
 - Hartford Regional Resource Center
 - Valley Terrace
 - Wilder School
- **Woodstock Area Organizations**
 - Artistree
 - Thompson Senior Center
 - Woodstock Terrace
 - Woodstock Union High School and Middle School
 - Zack’s Place
- **Rivermere**
- **Stoughton House**

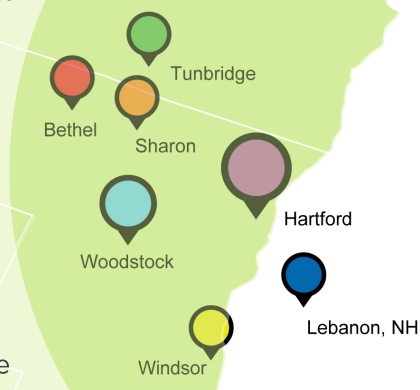

Kathleen Dolan and Mark van Gulden bring weekly musical activities to Zack’s Place.

artistree FACTS AND FIGURES

Artistree relies on earned income from its mission-driven programming, from its available investments, and from the generous support of donors and sponsors like you. We do not rely on federal or state government funding for ongoing support of our mission and activities. While Artistree presently draws the largest proportion of its income from investments, we have focused on cultivating our growing base of community support to advance the financial sustainability of our organization. Every dollar contributed to Artistree helps to ensure our ability to provide high-quality arts experiences to the Upper Valley community for the long term.

Sources of Revenue

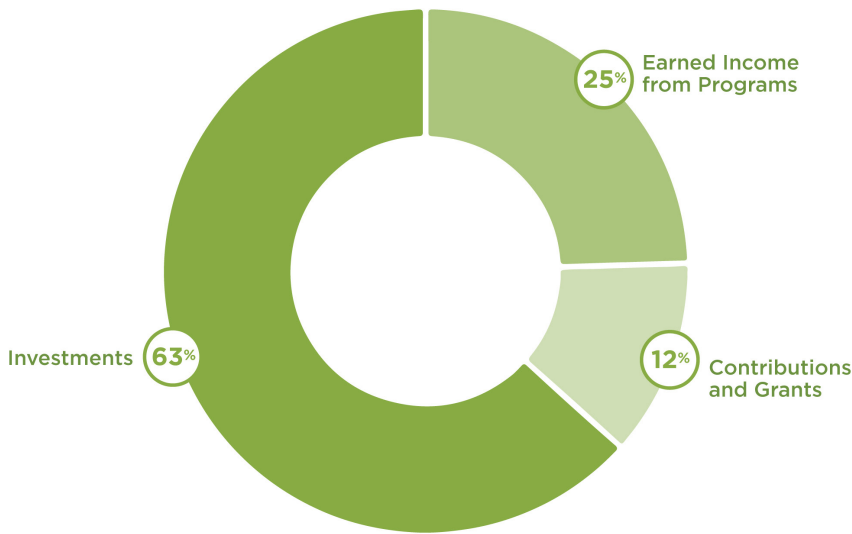

Operating Expenses

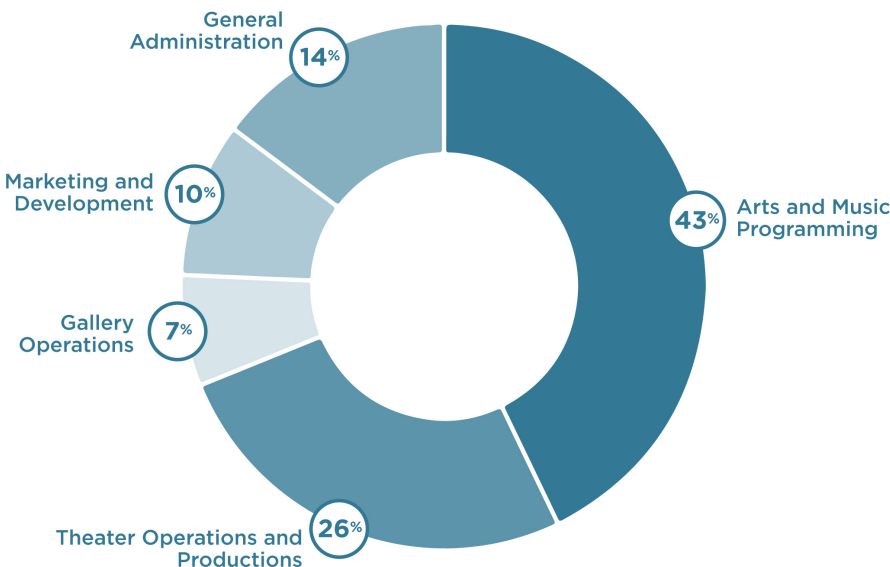

Programming Reach

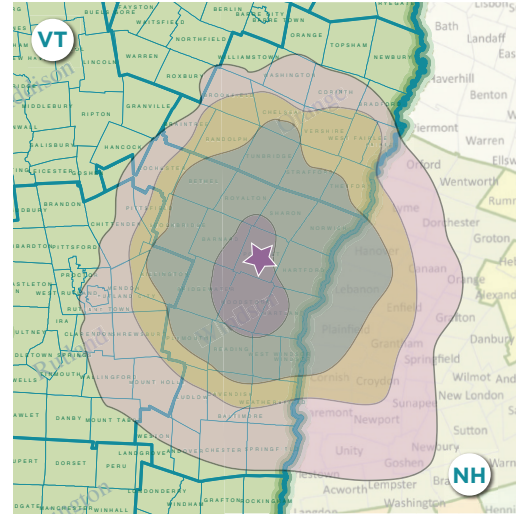

Theater and Music Audience Distribution

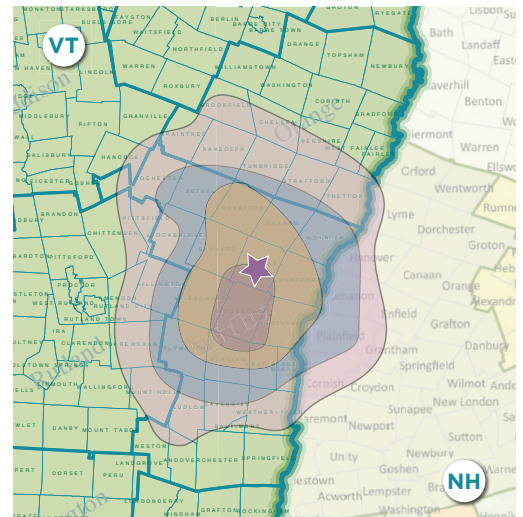

Program Enrollment Distribution

PURPLE CRAYON PRODUCTIONS STATEMENT OF CHANGE IN NET ASSETS, 2023

OPERATING REVENUE	\$k
Earned income from programming	523
Contributions & Grants	259
Investments	1,350
Total operating revenue	2,132
OPERATING EXPENSES	\$k
Arts and music programming	954
Theater operations and productions	578
Gallery operations	152
Marketing and development	209
General administration	305
Total operating expenses	2,198

Change in net assets from operations (66)

Our Generous Donors

We are so grateful to our 2023 donors for being a part of Artistree's cause. Your support ensures our community has access to arts that inspire, educate, and bring people together for a common purpose. Your generosity inspires us every day. Thank you all for helping us celebrate our 20th anniversary. Let's raise a glass to 20 more years of community arts!

1,006
music tickets
sold in 2023

INDIVIDUAL DONORS

\$10,000 & Above

Charles F. Dolan
Marianne Dolan Weber
Patrick Dolan

\$5000-\$9999

James Dolan
Clare and Jason Drebitko
Christopher and Meghan Hagedorn
Jean and Jerry Oakes
Brian and Deborah Sweeney

\$2000-\$4999

Walter and Gina Beinecke
Keri Cole and Ben Ford
Maggie Fitzgerald
Marion Hampton
Amy and Joseph Morel
Michel and Ellen Plantevin
Lori and Roland Pease
Terri and John Voigtman

\$1000-\$1999

Richard and Diana Beattie
Townsend and Shoshana Belisle
Maryse Brand and Mark Hall
Stacey Cushner
Erika and Brian Dade
Tracy Dellomo and Clifford Packingham
Carol Dolan
Clare and Jason Drebitko
Barbara Hart and Joseph Slakas
Matthew Foley and Susan Sundstrom
Steve Hill and Hurley Haywood
Janet and David Martin
Marleen Nienhuis and
Walter Newman
Joseph and Rachael
Ringenberg
Alex and Mimi Rozek
Ann St. Hilaire
Emma and Michael Schmell

\$500-\$999

Ann Balderston-Glynn
Anonymous
Anonymous
Susan Bradley
Ruth Brooke
William and Lauran Corson
Suzanne Cortese and Richard Baccari
Suzanne Curtis
Mary Dolan
Timothy Dowd and Nancy Atwell
Jim and Susan Ford
Molly Freyer
Janice Graham
Joan Haley and Luis Bango
Stephen Hamilton
Alexander and Abbe Hocherman
Tomoko Kataoka and Lauro Bueno
Jean Kelly
Daniel Kenary
Ryan and Allison Longfield
Denise Lyons and
Michael Stoner
Marlena McNamee and
Jeff Kross
Carlos Minchillo
Karen Rosene and
Mark Montella
Gil Perry
Tom Seery
Melissa and Kyle Sheffer
Eleanor Shepard
Anne and Charles Sincerbeaux
Ann and Bob Quasman
Tuesday and Dennis Wright

\$250 - \$499

Margaret Allen
Ariane Arnold
Maureen and John Ausura
McKey and Jim Berkman
Doug and Donna Calvey
Gracie and Robert Cavnar
Timothy and Lynne Chow

Susan Copeland
Rachel Cox
Sophia and
Frederik Crawford
Sarah Cunningham
Erika and Keith Cupples
Richard Dalton
Margaret Dembinski and Justin Lancaster
Brad Dorsogna
Michael Epstein
Sandy and Karen Gilmour
Ava Harvey
Scott Henkels
Lisa Kaija
Don Kalfus
Devon Mansell
Amy Martsof and Teresa Tan
David and Elizabeth McGuire
Evelyn Monea
Jeffrey Oberg
Anna Pauly
John Peckham
Deirdre Rubin
Kristi Saunders
Carolyn Shattuck
Alexa Shore
Barbara Sirotkin and Will Adler
Jenny Stearns
Anna Sullivan Reiser
Laurel Tobiason
Maura Vogel and Courtney Koslow
Lois Watson
Sarit and Jesse Werner
Jeffrey Winacco

2,659
Grange Theatre
tickets sold

42,215
total staff hours
in 2023



A beautiful evening for Music on the Hill



Chad Hollister performs to a packed house in the Hayloft Performance Space.

120

exhibiting gallery artists

Linda and Steven Blais
 David Bollinger
 Allison Bradley
 Karen Branz
 Sara and Chip Brettell
 Trudi Brock
 Anne Brodrick
 Leslie Browne and Patrick Fultz
 Max Bryant
 Nicole Buck
 Mark Burds
 Lander and Tracy Burr
 Ida D. Burroughs
 Sarah Canterbury
 Mary Ann Cerone Zanotta
 Ed Cheramie
 Kevin Coffrin
 Gregory N. Connolly
 Mary Conrad and Gregory McHugo
 Pamela Crane
 Edith S Crocker
 Megan Culp
 Terrie and Mark Curran
 Dawn and Edward D'Alelio
 Jennifer Darnowski
 Ann Davis and Richard Reindollar
 Julie Davis
 Susannah Davis
 Anne Dean
 Dottie Deans
 Cara and Joseph DeFoor
 Jan and Jennifer Dembinski
 Maryanne DePresco
 Rebecca DeTurk
 Richard Dickson
 Courtney Dobyns
 Charlotte Donaldson
 Katherine Duffy
 Anita Duxbury
 Patricia Eames
 Josh Earn
 Caitlin Eastman
 Michele Fay
 Jennifer Flaster
 Peter Fleishman
 Peter Forrest
 Amy Franzen
 Elizabeth Frascoia
 Marsha Fraser
 Milton Frye
 Sally Garmon
 Emily Geiger
 Marge Gray
 Deborah Greene
 Shelly Greenfield
 Kelli Guss
 Robert and Honoré Hager
 Mary Hamilton
 Bonnie and Adam Hammerschlag
 Hazel and Walter Harrington
 Donna Hay
 Jessica and Ryan Heney
 Sue and Bill Heston
 Carlene Hewitt
 Kent Hikida
 Cary and Charlotte Hollingsworth
 Judith Holmes
 David Hooks

William and Kathy Hoyt
 Maxine Hugon
 Siobhan Hulihan
 Beth Hunt
 Kelly Hyson
 Suzanne Jones
 Richard Joseph
 Magdalene Karalis
 Melanie Katzman
 Peter Kaufman Ph.D.
 Charan Kaur
 Edmund Kellogg
 Jessica King
 Karen Kipke
 Nancy and Joel Kobert
 Marian Koetsier
 Richard and Lyn Kolb
 Todd Kowalczyk
 Debra Kraemer
 Samuel Landsman
 Caroline Levy and
 Bradford Limpert
 Donna Lombard
 Kathryn Lucey
 Nancy Lynch
 Kathryn Mann
 Larry Margulies
 Diana Marsh
 Kelly Martelle
 Philip Mason
 Lauren Matz
 Kristin May
 Anne McCormick
 Adelaide McCracken
 Molly McDermott
 Thomas McGraw
 Carole McNamee
 Kate Mellor
 Jane Metcalf
 Dorsey Miller
 Wendy Miller and Daniel Bollag
 Brian Minisce
 Krista Mock
 Judy Moore
 Carol Moriarty
 Victoria Morin
 Adrienne Morosini Heilman
 June Naclerio
 Kirsten and Barry Oates
 Robert O'Brien
 Laura O'Dwyer
 Dulce and Michael O'Hare
 Joan Oppenheimer
 Caroline Orgain
 Bill and Kate Overbay
 Priscilla Painton and
 Andrew Heyward
 Daniel Perkins
 Chris Pettker
 Amy Pomeroy
 Judith Pond
 Susan Porada
 Virginia Ramus
 Margaret Redpath
 Lisa Repp Parsons
 Joan Reese
 Gina Roberts
 Hali Robinson

Bridget Rutherford
 James Sadwith and
 Nerissa Edwards
 Ridge Satterthwaite
 Sonny Saul
 Helen Y. Savage
 Gail Savoie
 Holly Schlesinger
 Richard and Diane Schmalensee
 Lisa Schweitzer
 Patricia and Wendell Scott
 Jess Seely
 William Sharpe
 John Sharry
 Karin Silverman
 Kimberly Sleeper
 Peter J. Smith
 Emily Snyder
 Kathleen and Alfonse Sorrentino
 Stacey Spring
 Karyn Stack
 Sophia Stone
 Patricia Storey
 Matthew and Jessica Stout
 Vali Stuntz
 Noor Taher
 Karen Teller
 Jannine Thakur
 Wayne Thompson
 Jeffrey Thomson
 Jennifer Tobin Haydock
 Barbara and James Tracey
 Linda Tucci
 Micaela Tucker
 Brian Turner
 Jonathan Tuthill
 Carey Underwood
 Frank Vetere
 Melanie Viegener
 Taryn Vikse
 Nicole Walker
 Havah Walther
 Joshua Weinstein
 Ignacious Wentling
 Sarah Wesson
 Fadia Williamson
 Christa Wurm
 Xiaoyu Zhang

1,300
 summer camp spots filled

4,590

class, camp and workshop participants in 2023



Little Shop of Horrors at the Grange Theatre

ORGANIZATION DONORS

The Boston Foundation
The Hall Art Foundation
Heartfelt Wings Foundation
The Jack and Dorothy Byrne Foundation
Lori K. and Roland F. Pease Jr. Foundation
Mina Family Fund
National Housing Trust
Osceola Foundation
Shanley Family Foundation

155

scholarships
awarded

BUSINESS DONORS

\$5000 & Above

Twin Farms Resort

\$2000-\$4999

Madison Square Garden Entertainment
Mark Knott, DDS PLC
Mascoma Bank
Mt. Ascutney Hospital and Health Center
William B. Hoyt Fine Paintings

\$1000-\$1999

Blue Plum Pottery
The Davey Tree Company "Chippers"
Elizabeth Ricketson LLC
Junction Fuels
Mon Vert Cafe
Muddy Gnomes Experience
Snyder Donegan
Timber Tender
Woodstock Inn and Resort

\$500-\$999

506 On The River Inn
Ellaway Property Services
Harpoon and Long Trail Brewery
Josh Trimpi Woodworking
Sleep Woodstock Motel
The Yankee Bookshop

Up to \$499

Amanda Ann Palmer LLC
ArborScape
Ben & Jerry's Homemade, Inc.
Blake Hill Preserves
Blick Art Materials
Cloudland Farm
Deb Goodwin Arts
Earth, Wind, and Fiber
Emmy Walden Fox Photography
F.H. Gillingham & Sons
King Arthur Baking Company
Laura White Pottery
MaddHen Studio
Newton Wine and Spirits
Old Maple Farm
The Prince & The Pauper Restaurant
Puckerbrush Cider
Rae Newell LLC
Shepard Interior Selections
Splendid Bakes by Banks
Sue Schlabach Creative LLC
Teago General Store
Violetta's Creations
Woodstock Wheels
Woody's Mercantile



Donors raise their paddles to support Artistree at the 20th Anniversary Gala

JOIN US!

Art has the power to transform lives, ignite creativity, and spark change. Join us in our journey to make inspiring, meaningful, and educational experiences available to all. Together, we can make a profound impact. Here's how you can get involved:

1.

Donate: Support community access to music, theater, visual art, movement and more through scholarships, outreach, and on-campus programs and events.

2.

Volunteer: Make an impact while meeting new people and sharing your skills. Want to learn new skills? We are always looking for enthusiastic folks to help out!

3.

Spread the Word: Share our mission with your friends, family, and social networks. Together, we can amplify our impact and reach even more people who share our passion for creativity and connection.

United, we can make a difference!

Visit artistreevt.org or call 802.457.3500 to learn more and partner with us!

Donate by mail
Artistree
PO Box 158
South Pomfret, VT 05067

Questions? Like to subscribe to our donor newsletter? Contact Development Director Karen Rodis at 802.457.3500 X115

artistree PARTNERS WITH SCHOOLS

Innovative Summer Enrichment for Young Learners

Rising kindergarteners in our community had an extraordinary summer thanks to a collaboration between Artistree and SOAK (Student Opportunity for Achievement and Knowledge), a summer program operated by the Mountain Views Supervisory Union (formerly Windsor Central Supervisory Union). A new, innovative arts-based summer camp was generously funded by a Vermont state Expanding Access grant provided to Artistree. The program aimed to address a persistent shortage of summer programs for young children in the Woodstock area.

205
outreach
art classes
offered



The four-week camp cultivated essential social, emotional, and academic skills while offering fun and creative activities designed by Artistree instructors. Under the guidance of in-district early childhood educators, 27 kids attended full-day camp at Woodstock Elementary School. Bus transportation and lunches were provided to all campers.

The camp was more than just a place for artistic expression—it was a hub for holistic learning. Literacy and mathematics were integrated into lessons throughout the week. Through collaborative projects and group activities, children developed crucial social-emotional skills such as empathy, communication, and teamwork. These skills not only fostered positive relationships among peers but also laid a strong foundation for children entering kindergarten.

The impact of the camp was undeniable. Not only did educators note improvements in academic readiness and social skills, but children with special

education plans were able to access speech and language and physical therapy services they would not otherwise receive. Furthermore, the program established an annual school district summer program for children between

405
on-campus classes,
workshops and
camps

the ages of four and five that will continue into the future. This collaborative effort exemplifies the power of community partnerships in providing enriching opportunities for local youth. It's a testament to the transformative potential of arts-based education in preparing children for success in school and beyond.



ABOVE: Summer campers work on art projects during the SOAK program



Artistree Community Arts Center
PO Box 158
South Pomfret, VT 05067

ANNUAL REPORT 2023



Nestled in the hills just 3.4 miles north of Woodstock, VT, Artistree Community Arts Center is a 501(c)(3) nonprofit that provides opportunities for joyful, meaningful, and satisfying experiences in the visual arts, movement, theatre, music, and more. Community members of all ages and abilities participate in a wide variety of arts programs, performances, gallery exhibits, and events throughout the year. A core tenet of Artistree's mission is to make the arts accessible to all regardless of financial ability.